

20th Anniversary Show - Information for the SHOW DAY

On the show day and during rehearsals it is important that children come with plenty of water and a packed tea/lunch. However, we have some children with serious allergies so **NO NUTS please & no chocolate as that's messy with costumes!** There will be a **tuck shop** throughout show week - This will be cash only!

Performance Times:

Please **arrive on time and not too early** as there will be no chaperones on site & you'll be asked to wait outside with parents. Performers also **cannot stay between shows** unless they are working at the show and are authorised by Miss Jo. This is due to the theatre rules and license laws.

Showtime at Kings Hall Theatre	Chaperones and Helpers Arrival Time	Performer Arrival Time	Performance Starts	Collection Time
Senior	6pm	6.15pm	7pm	9.45pm
Junior	1.30pm	1.45pm	2.30pm	3.45pm
Senior	5pm	5.15pm	6pm	8.45pm

Registration:

All performers and helpers and staff must register on entry and sign out on exit at all the rehearsals and on show day. 'Reps Troupe' will be around in their red hoodies to direct students.

Supervision/Chaperones

All students will be chaperoned by licensed Chaperones while at the theatre and all backstage helpers over the age of 18 will have a DBS check. No parents are allowed backstage if they are not helping, and no parents can watch rehearsals. **Chaperones and helpers must arrive promptly 1 hour before the show starts.**

Costumes:

Costumes and props must be brought in named bags - **make sure every item of clothing is named!** Dancers need to pack their 'quick change' costumes separately in named bags or on named hangers for ease of the dressers in the wings. Once the show is over please make sure all costumes and props that need to be returned (see the lists in changing areas at the theatre) are placed in the costume return boxes. **Do not take them home unless you own them**

Finale:

For the finale, ALL students must wear a Joze School of Dance t-shirt or zipped hoodie, with black bottoms of their choice or a JSD onesie. **Preferably a 20th anniversary design T-Shirt.** They can be worn in class too. These are **provided by you &** can be purchased from <https://wharfedaleuniforms.com/shop/>

Hair and Makeup:

Please have hair and makeup done before coming to the theatre on Thursday, Friday and Saturday but if you do need help with it at the theatre please bring your own hair & makeup stuff.

Makeup: Foundation/powder, pink blusher, brown or grey eyeshadow, black mascara, red lipstick (Eyeliner & false eyelashes for older girls).

Hair: French or Dutch plaits in ANY style, but plaits must go to the end of the hair. Only adult dancers are allowed a half up half down style. Boys please neatly gel hair off face.

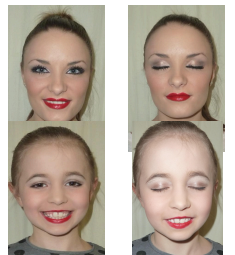

Please purchase tickets online - ticketsource.co.uk/joze-school-of-dance

Remember to print off your own tickets in advance or have them available to scan on your phone

We ask all performers to sell a minimum 4 tickets each to allow us to continue to put on annual shows, Thank you